

WALL LAYOUT

1:100

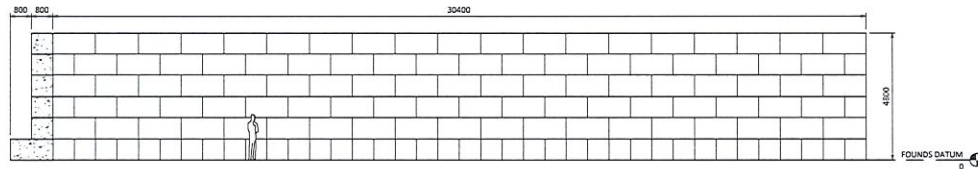

ELEVATION 02

1:100

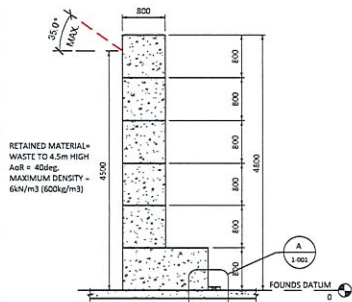

TYPICAL SECTION

1:50

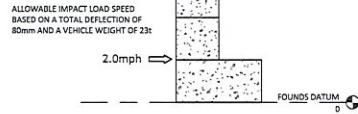

ALLOWABLE IMPACT LOADS

1:50

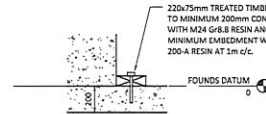

DETAIL A

1:20

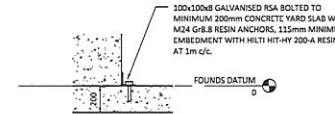

ALTERNATIVE DETAIL A

1:20

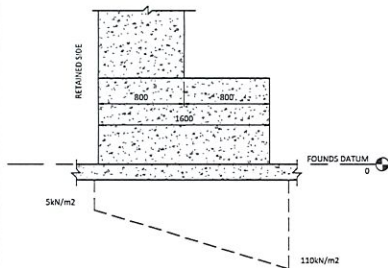

BEARING PRESSURE BENEATH 200mm SLAB

1:25

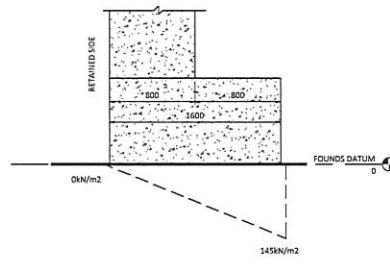

BEARING PRESSURE DIRECTLY BENEATH WALL

1:25

MINIMUM ALLOWABLE GROUND BEARING PRESSURE BENEATH THE WALL AS SHOWN ABOVE. IT IS UP TO THE CLIENT TO ENSURE THIS CAN BE ACHIEVED. IF GROUND CONDITIONS DICTATE A LOWER ALLOWABLE GROUND BEARING PRESSURE THEN THE DESIGNER SHOULD BE CONTACTED IMMEDIATELY AND A REVISED FOUNDATION CAN BE DESIGNED TO SUIT.

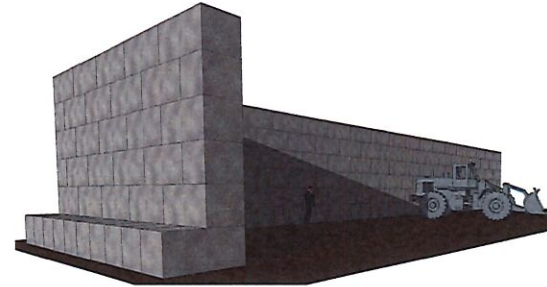

PERSPECTIVE VIEW

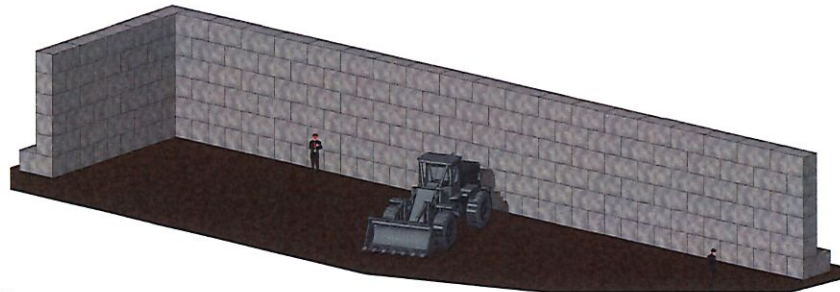

3D VIEW

NOTES

- Contractor to check all dimensions and levels and report any errors or omissions to the engineer. All design, materials, construction and workmanship to be in accordance with the requirements of the appropriate British Standards / European Codes, or Codes of Practice unless varied by the specification drawings.
- This drawing to be read in conjunction with all relevant Architects, Engineers and Specialist drawings together with the specification.
- All dimensions and levels not shown, to be taken from relevant Architects details.
- All Indicated dimensions between or to existing elements to be checked on site before fabrication.
- Drawing is not to be scaled physically or electronically, if in doubt ask.
- All dimensions in millimetres except levels which are in metres.
- All Temporary propping and Temporary Works to be designed and installed by Main Contractor.

TOTAL BLOCK SCHEDULE				
Ref	Type	Count	Volume	Weight (t)
LG4	800x800x800	4	2.05 m³	4.9152
LG8	1600x800x800	166	169.98 m³	407.9616
Grand total:		170	172.03 m³	412.8768

Rev	Description	Date	By	Chkd
-----	-------------	------	----	------



8 The Grove, Hallatrow, Bristol, BS39 6ES
Tel: 0117 3706357 Email: mail@clp-structures.co.uk
Registered UK Company No. 8929503



Halesfield 9, Telford, Shropshire TF7 4QWS
Tel: 01952 588885 Fax: 01952 582011
Email: sales@eliteprecast.co.uk

Project: **BAY CONSTRUCT -WILMINGTON
TRANSFER STATION - HULL**

Title: **BLOCK GENERAL ARRANGEMENT
DETAILS**

PROJECT STATUS INFORMATION			
Original Scale (N/A)	Drawn	Checked	Rev
As Indicated	NML	CEL	
Project Number	Date 08.01.15	Drawing Number	
CLP023		1-001	